

REMOVE 2-1/2" FROM EACH WING TIP (ACE WING)

ACE CONSTANT CHORD FOAM WING

MONOKOTE NUMERAL ON BOTTOM SURFACE ONLY

5/16" Balsa

REAR SUPPORT

BOTH OF 1/16" DIA. WIRE

FRONT LANDING GEAR SUPPORT WIRE

R-K HINGES TYPICAL AILERONS (BOTH SIDES) AND ELEVATOR

KRAFT KPR-4B RECEIVER

DU BRO AILERON HORNS

CONSTANT CHORD WING OUTLINE

OPTIONAL FAIRING

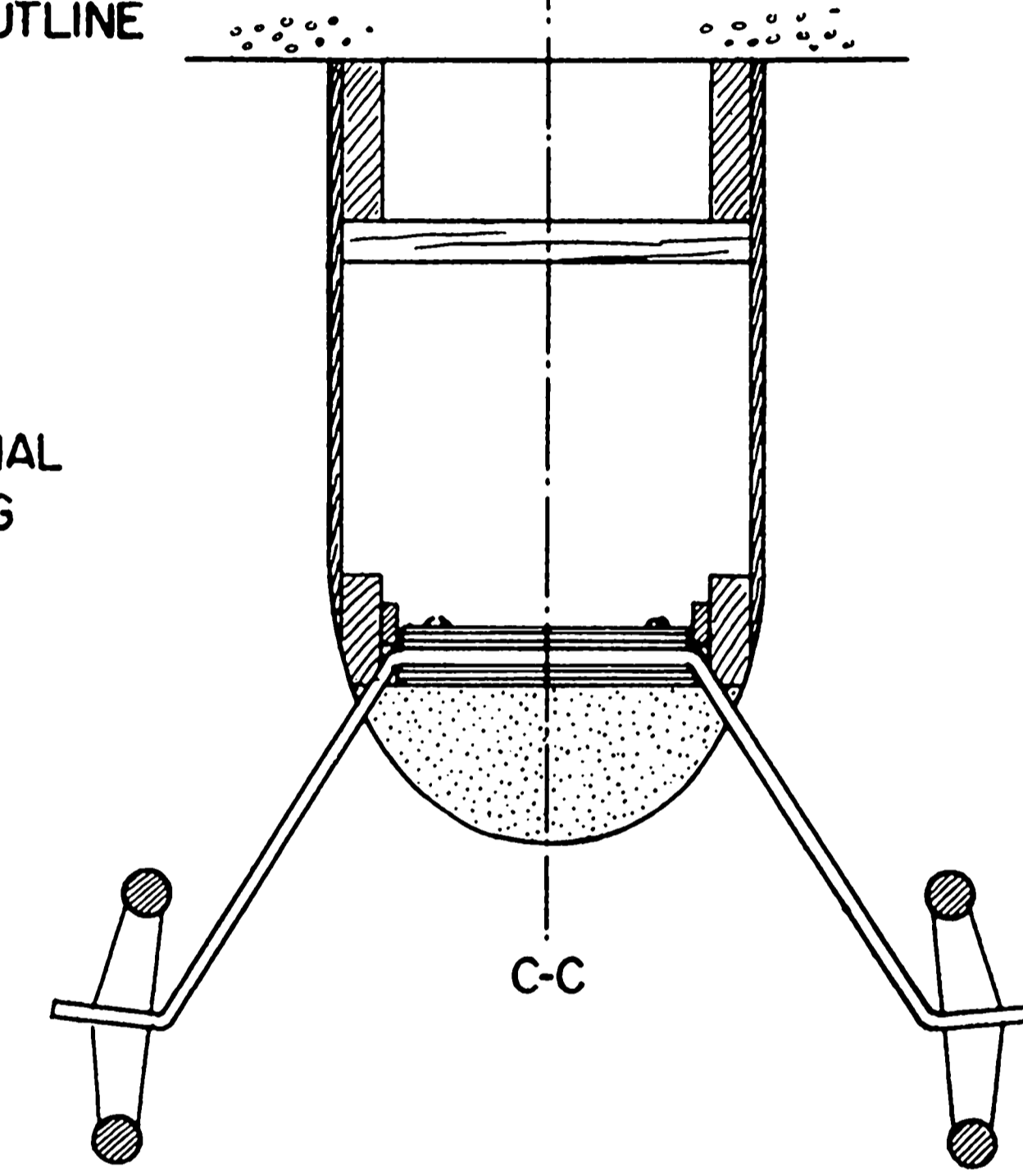
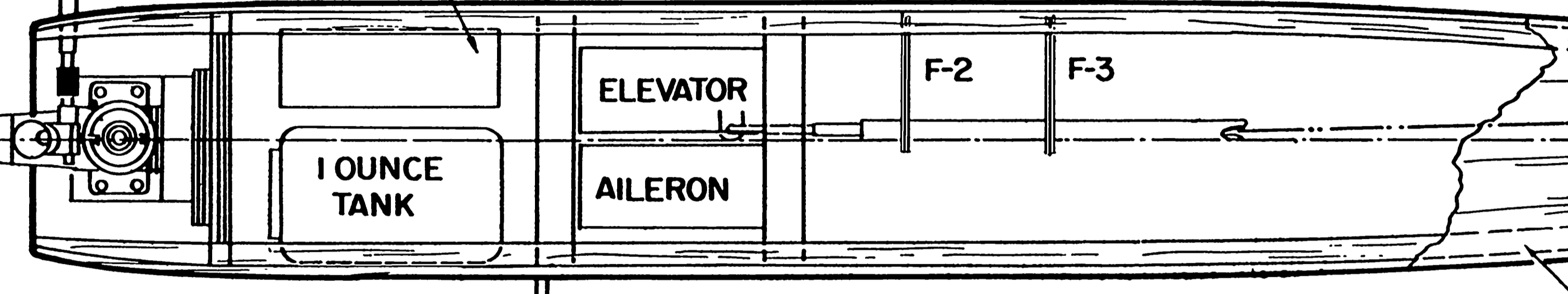

1/4" Balsa Fill

ENTIRE MODEL IS COVERED WITH SILVER SOLARFILM

1/4" CONTEST Balsa DOUBLERS

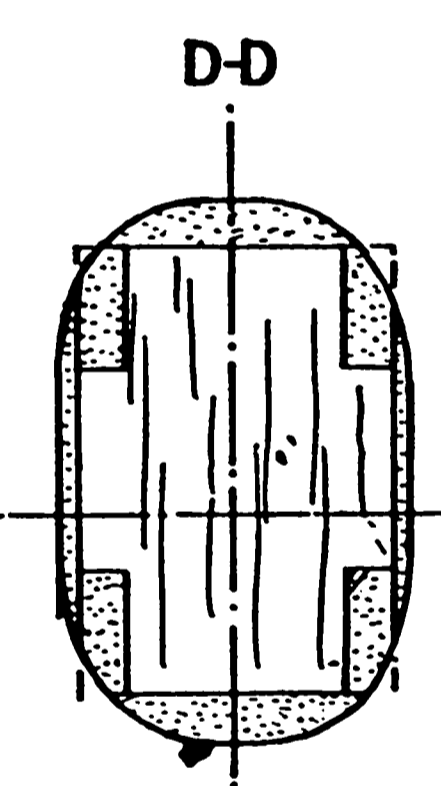
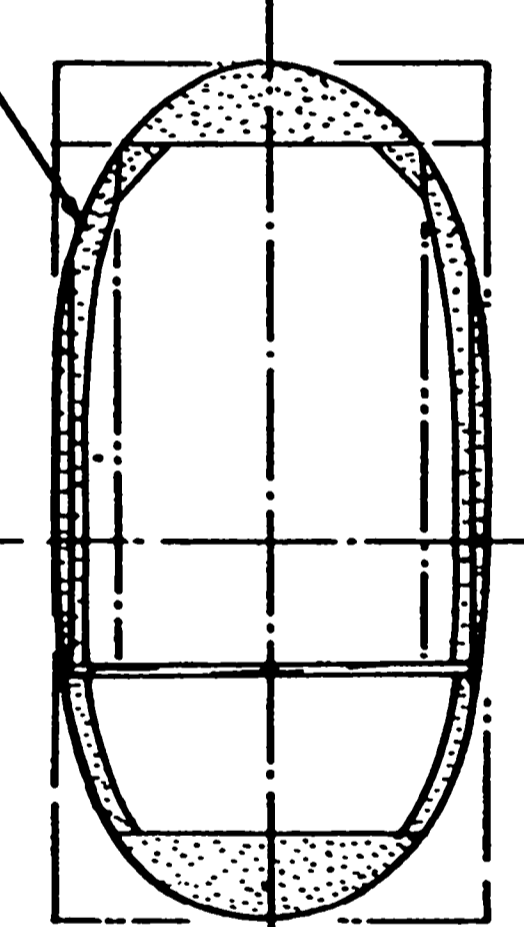

F-2 AND F-3 1/16" PLY

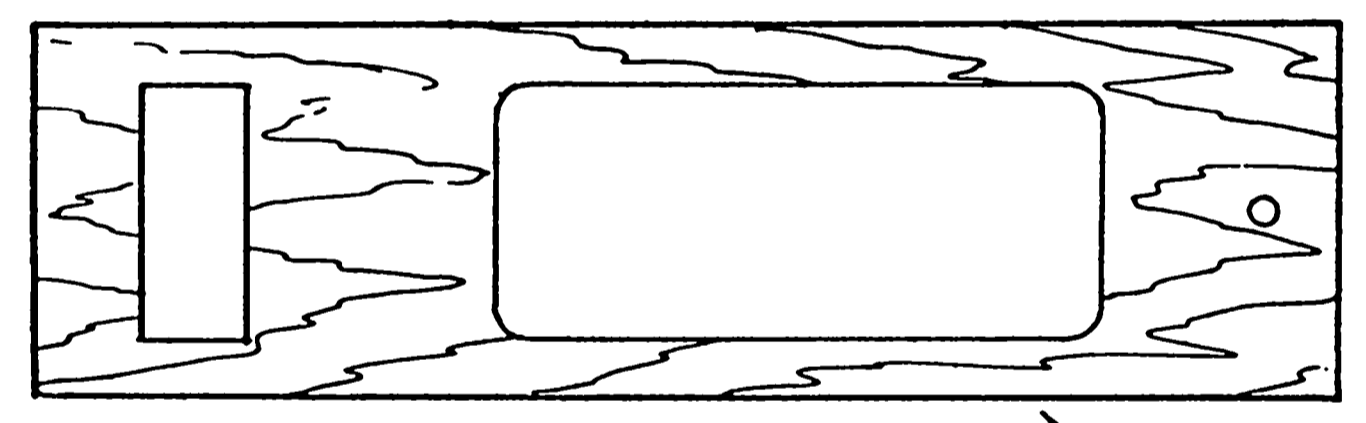

1/8" PLY SUPPORT FOR LOWER HATCH

1/2" Balsa

C.G. RANGE

3/32" Balsa SIDES

1/8" Balsa

SCALE OUTLINE  
D.J. MULTI-STRIPE

COX KIRN KRAFT KK-03 .049

1 OUNCE ROUND TANK

KPS-10

T.L.

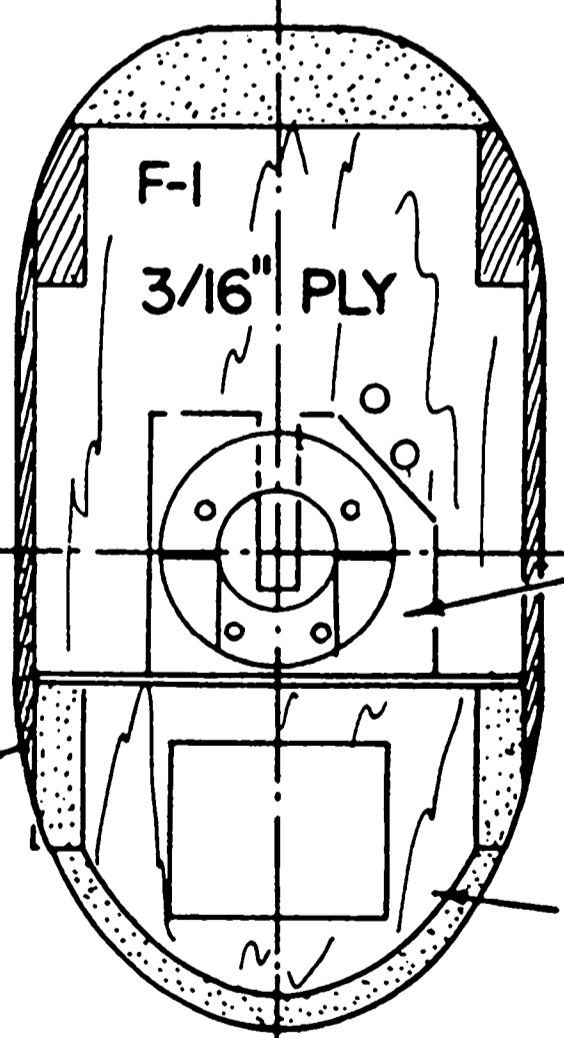

F-1A ENGINE SPACER - (SEE TEXT)

HOLLOW Balsa

KRAFT HAYES KM-05 RADIAL ENGINE MOUNT

225 MAH BATTERY

A-A

B-B

8-32 BOLT

1/4" CONTEST Balsa TOP AND BOTTOM

1" Balsa BLOCK

SPRUCE SKID

NOTE: HOLLOW ALL BLOCK Balsa TO REDUCE WEIGHT

NOTE: FUSelage SIDE VIEW IS ACTUALLY A CROSS-SECTION CUT DOWN THE CENTERLINE FROM NOSE TO TAIL.

### 1920 DAYTON-WRIGHT RACER

(ALSO KNOWN AS THE BAUMANN RB-1) FOR 1/2A PYLON RACING OR STAND-OFF SCALE DESIGN AND PENCILS BY BOB ABERLE W2QPP

WINGSPAN 30" AREA: 208 SQ. WEIGHT 25 OZ.

D.J.M

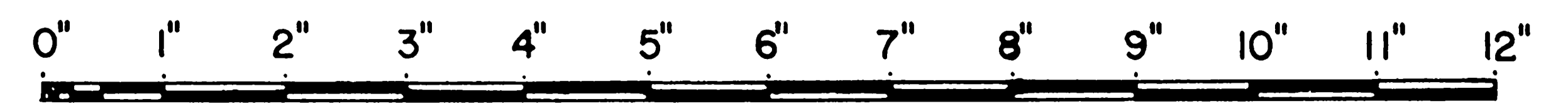

WILLIAMS BROS. 1-7/8" DIA. VINTAGE WHEELS