

VIEW THRU F3 LOOKING TOWARD FRONT

STRUT	SIZE	NO. REQ.
S1	$\frac{1}{8} \times \frac{1}{4} \times 3\frac{1}{4}$	4
S2	$\frac{3}{32} \times \frac{3}{16} \times 2\frac{1}{2}$	2
S3	$\frac{1}{8} \times \frac{1}{4} \times 2\frac{3}{4}$	2
S4	$\frac{1}{8} \times \frac{1}{4} \times 2\frac{3}{8}$	2
S5	$\frac{1}{8} \times \frac{1}{4} \times 1$	4
S6	$\frac{1}{16} \times \frac{1}{8} \times 2\frac{1}{8}$	2
S7	$\frac{1}{8} \times \frac{1}{8} \times 2\frac{3}{16}$	2

LOIRE 46

FRENCH PURSUIT

SCALE $\frac{1}{2}'' = 1'-0''$ BY-C.A. KUKUVICH

COLOR SCHEME — ALL WHITE WITH RED COWL & WHEEL PANTS. ADD PROPER MARKINGS.

NOTES — THE COWL & WHEEL PANTS CAN BE BUILT UP WITH $\frac{1}{8}''$ SHEET Balsa.

FORMERS BETWEEN COWL & F1 ARE TO BE MADE OF $\frac{1}{8}''$ THK. SHEET Balsa.

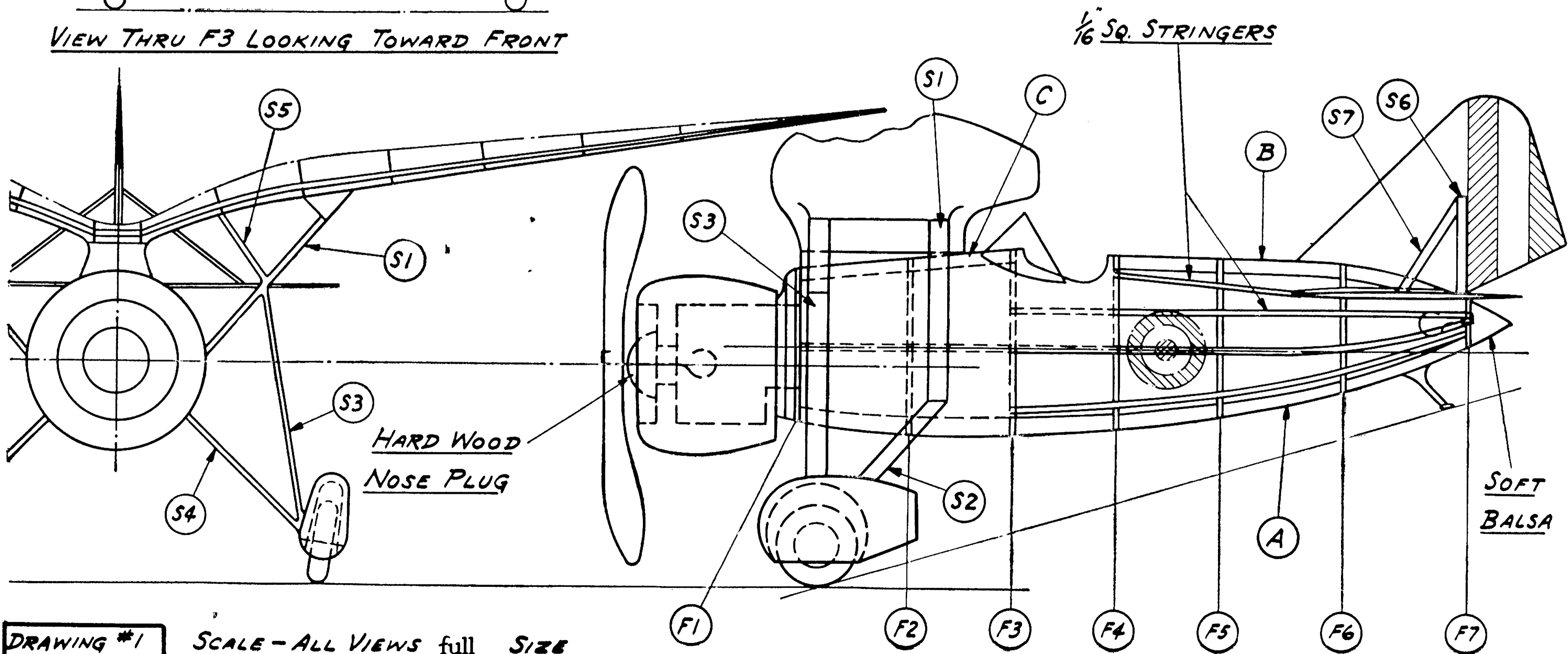

DRAWING #1 SCALE — ALL VIEWS full SIZE

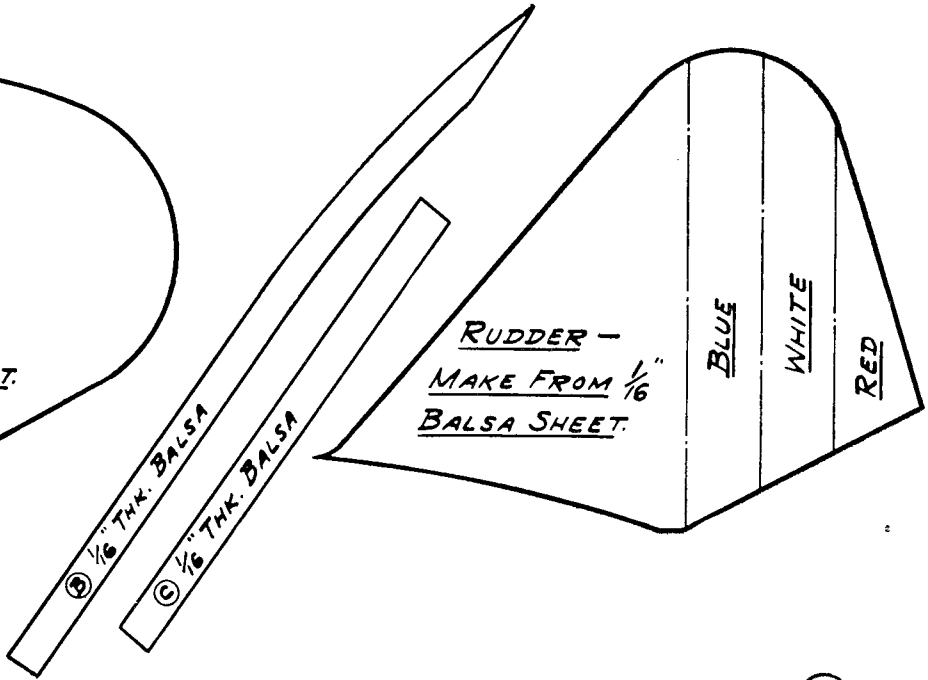
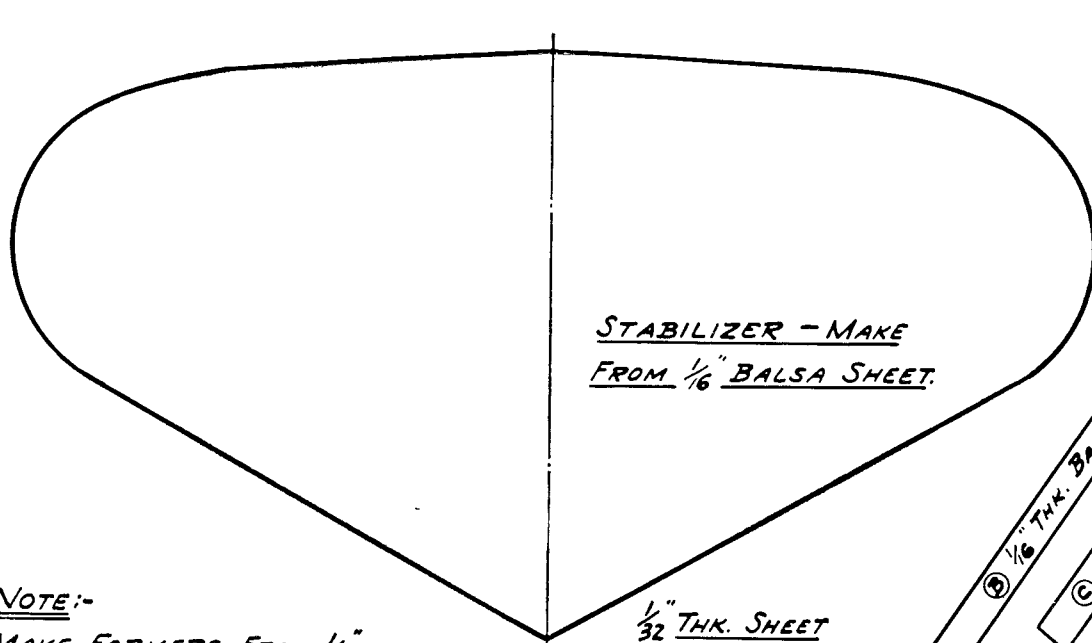

NOTE:-
 MAKE FORMERS FROM $\frac{1}{16}$ "
 THK. SHEET Balsa.

$\frac{1}{32}$ " THK. SHEET
 Balsa COVERING

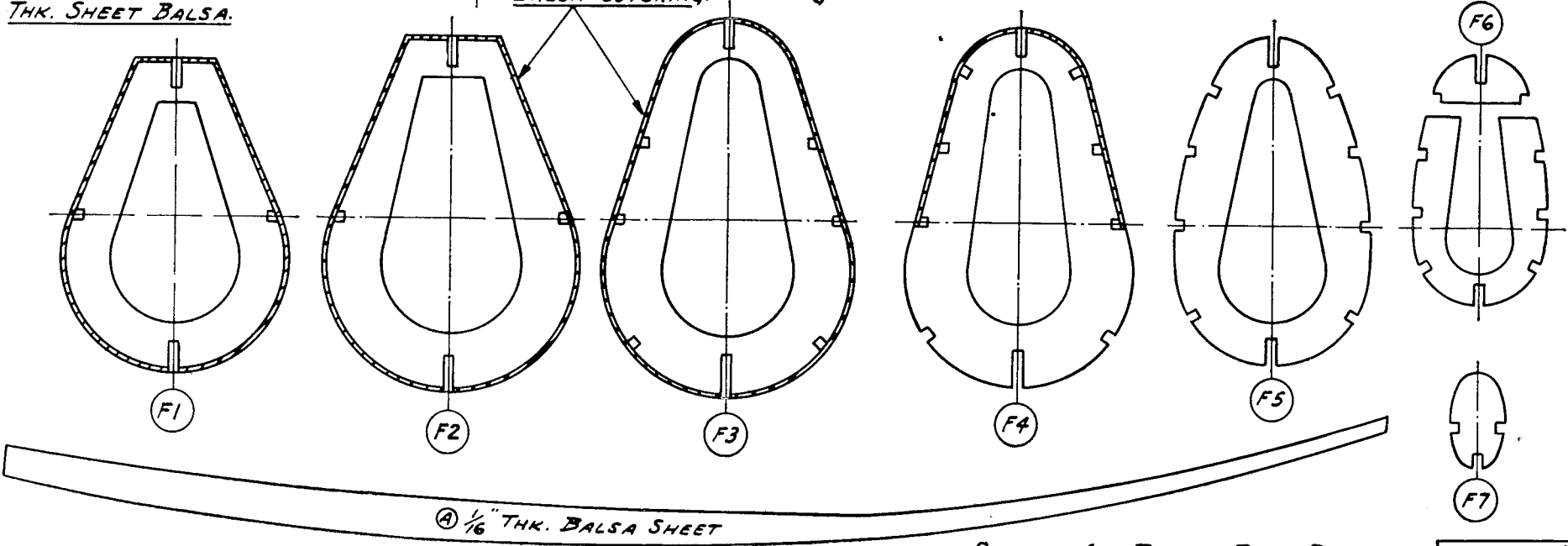

SCALE - ALL PARTS FULL SIZE

DRAWING #2

ONE HALF WING - FULL SIZE.

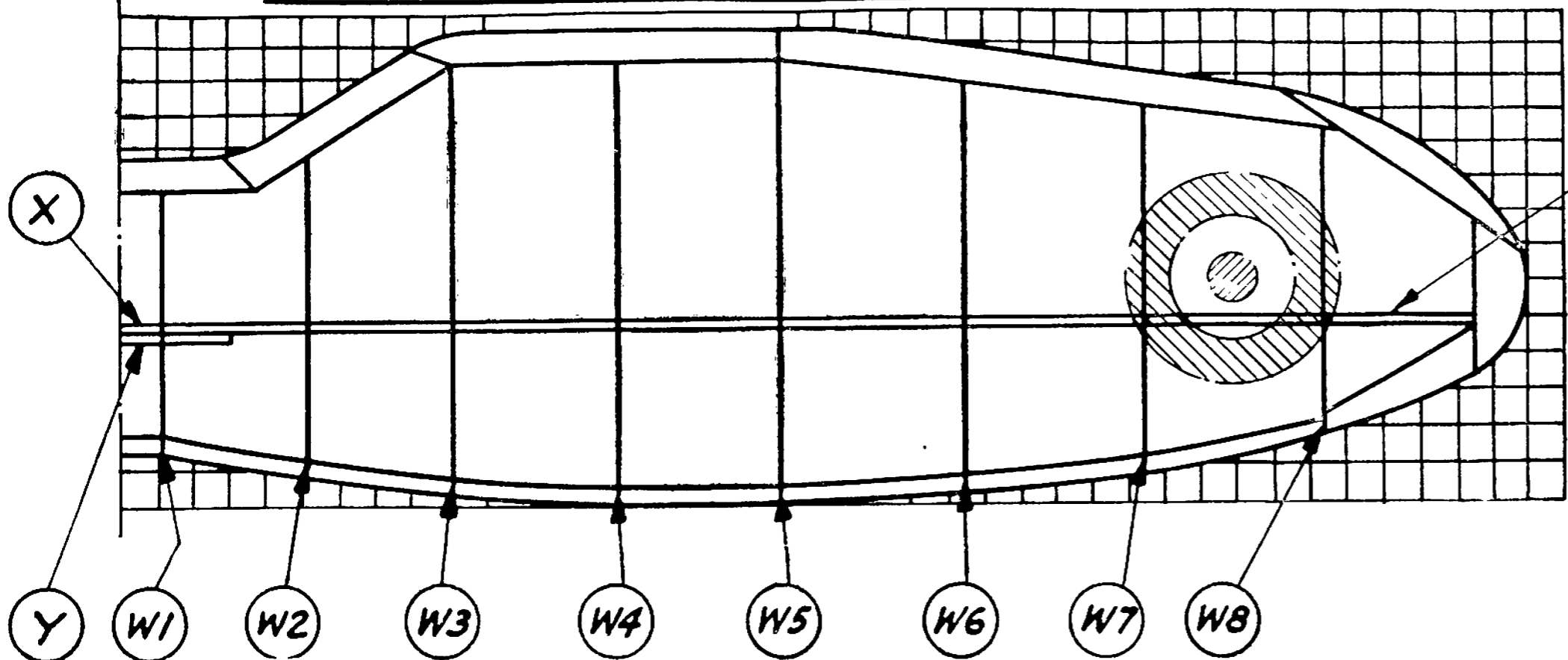

$\frac{1}{4}$ " SQUARES

WING STRUT SUPPORT - MAKE OF SCRAP Balsa. FULL SIZE.

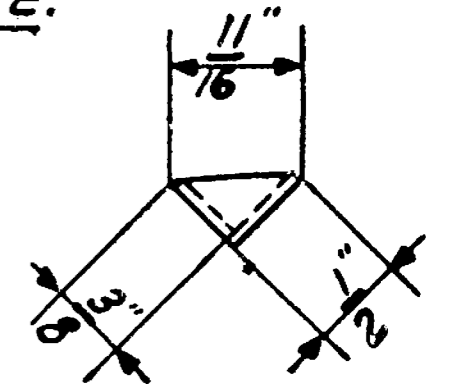
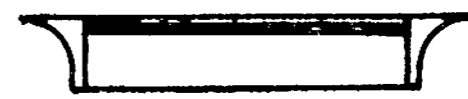
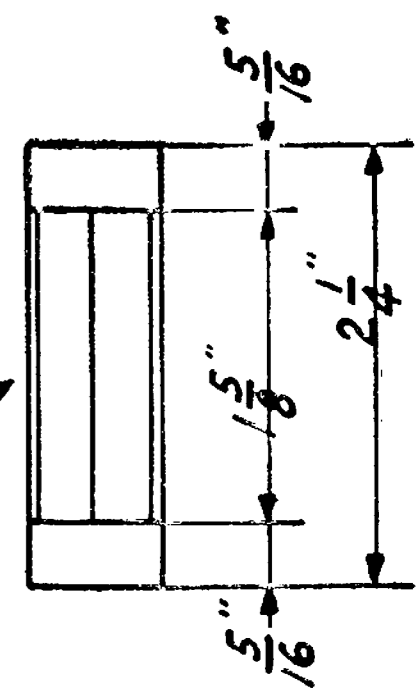

MAKE 2 OF EACH RIB FROM $\frac{1}{32}$ " THK. Balsa. RIB LAYOUTS ARE FULL SIZE.

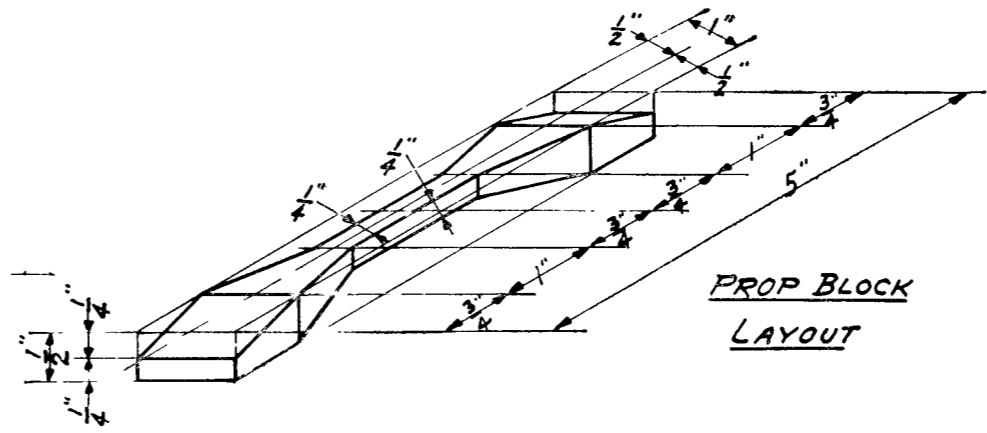
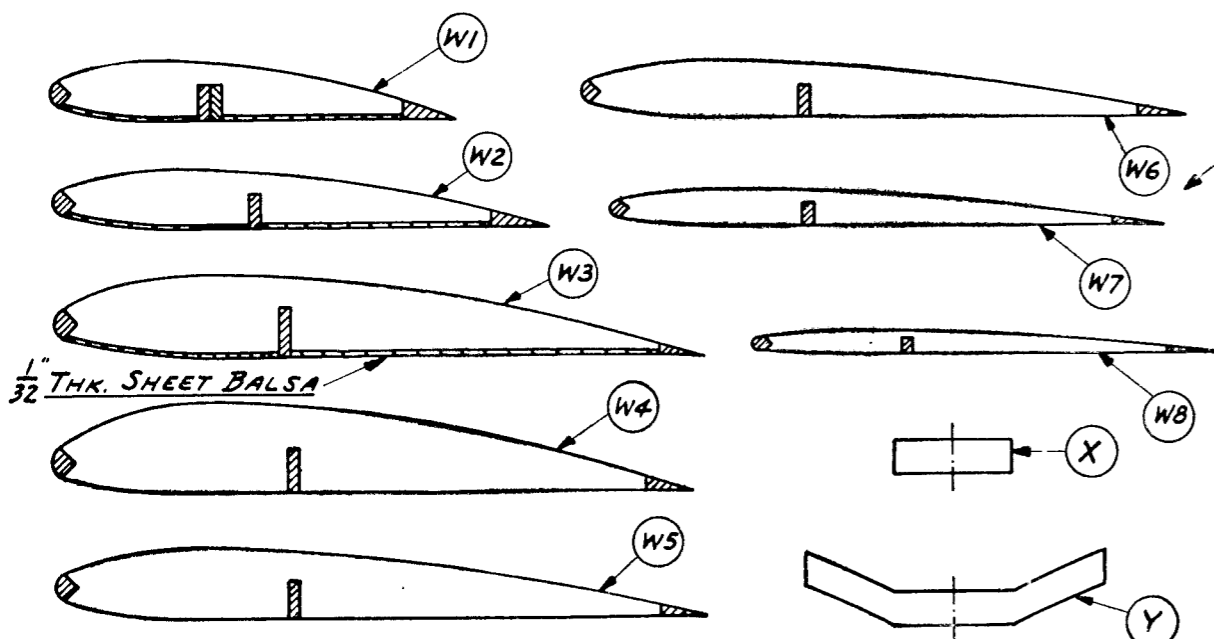

MAKE 1 OF X, 1 OF Y & 2 OF Z FROM $\frac{1}{16}$ " THK. Balsa. FULL SIZE.

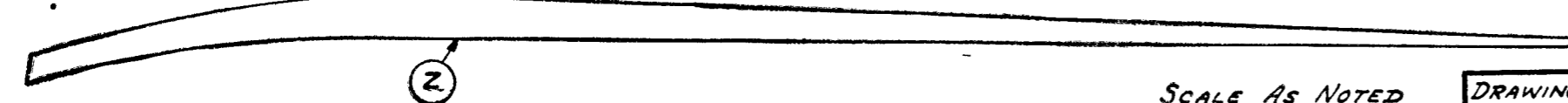

SCALE AS NOTED

DRAWING #3